

# Wildmoor Roundabout Temporary New Layout - Stratford-upon-Avon



15th June 2026

Dear Residents, Business Owners and Stakeholders

As part of the ongoing improvement works in your area, we are writing to provide advance notice of a **temporary traffic management arrangement** at Wildmoor Roundabout. This essential change is scheduled to commence on **Tuesday 23rd June 2026** and will remain in place for approximately **11 weeks**.

The temporary layout will require short diversion routes for:

- Vehicles travelling eastbound into Stratford-upon-Avon from the A46 Alcester Road onto the A422. (**Route A**)
- Vehicles travelling northbound out of Stratford-upon-Avon onto the A46 towards Bishopton Roundabout. (**Route B**)

These diversions will be in operation 24 hours a day throughout the duration of the traffic management arrangement.

A traffic management plan has been included below, which has been developed in collaboration with National Highways and Warwickshire County Council. A map showing the diversion routes can also be found overleaf.

The temporary layout is required to facilitate the construction of the new roundabout, including:

- Removal of existing roundabout including signage, kerbing, asphalt and drainage.
- Installation of new full-depth carriageway construction, including capping, sub-base and asphalt surfacing.
- Installation of new surface water drainage pipes and manholes.
- Construction of new splitter islands, including associated signage and lighting.

These works have been carefully planned to minimise disruption to residents, businesses and road users. However, they are necessary to enable completion of the scheme, and we apologise for any inconvenience caused.

If you have any questions or concerns, please do not hesitate to contact us.

Kind Regards,  
Montel Civil Engineering Team

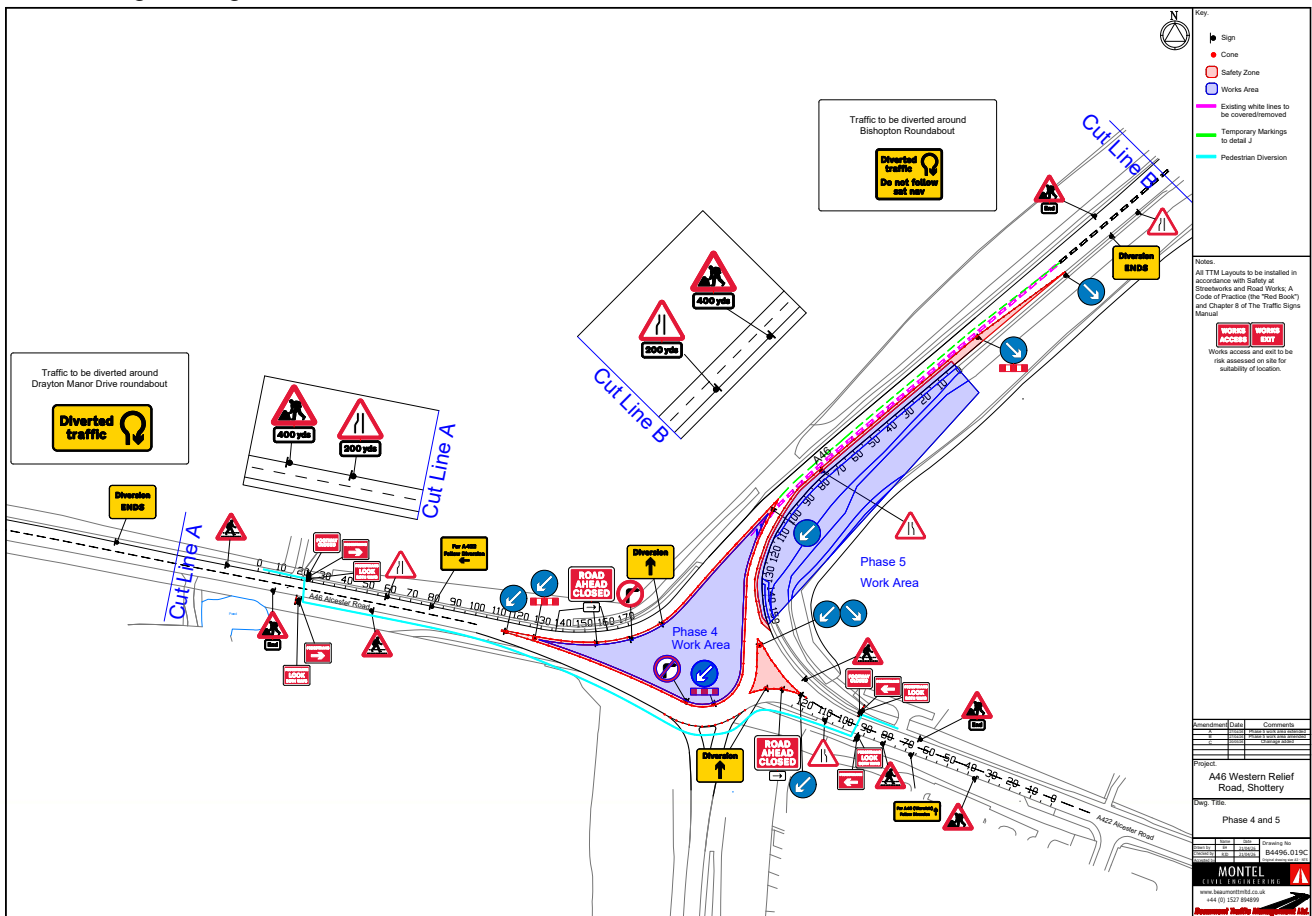

If you have any specific queries, concerns or would like to be added to the mailing list:  
Please contact: [construction.stratford46@montel-group.com](mailto:construction.stratford46@montel-group.com)

**NEW DRAYTON MANOR DRIVE  
ROUNDBABOUT**

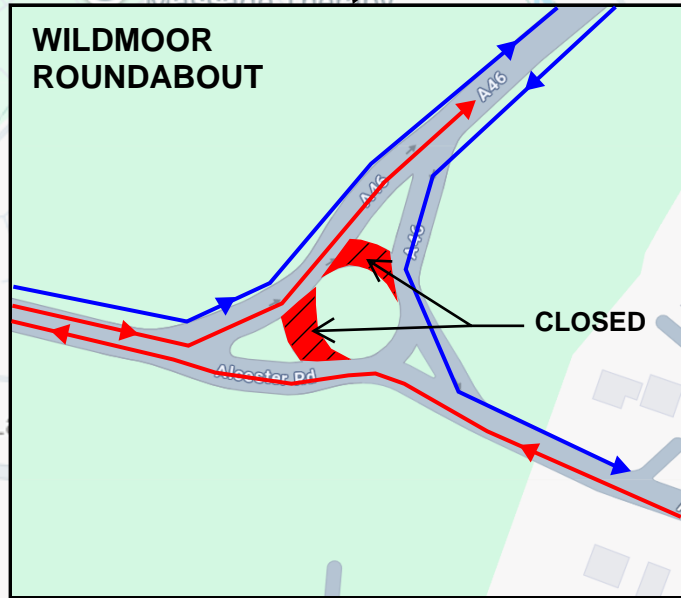
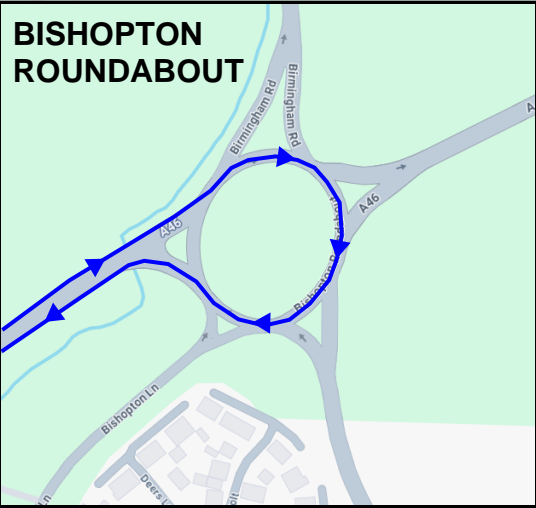

**DIVERSION ROUTE A**  
**DIVERSION ROUTE B**

